



V:\01614\active\161413164\design\drawing\GIS\MXD\FinalReport\161413164_Alignments_FinalReport.mxd
 Revised: 2018-02-14 By: kbuchanan

February 2018
161413164



Legend	
	Signalized Intersection
	Proposed Sanitary
	Existing Sanitary
	Proposed Storm
	Existing Storm
	Proposed Watermain
	Existing Watermain
	Potential Property Requirement
	Asphalt
	Boulevard
	Enhanced Ditch

- Notes**
- Coordinate System: NAD 1983 UTM zone 17N
 - Base features produced under license with the Ontario Ministry of Natural Resources and Forestry © Queen's Printer for Ontario, 2017.
 - 2015 orthomagery used under license with the County of Middlesex, © 2017.

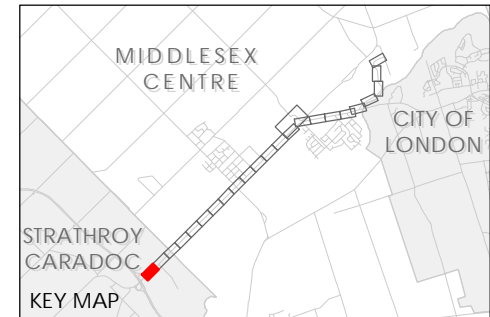
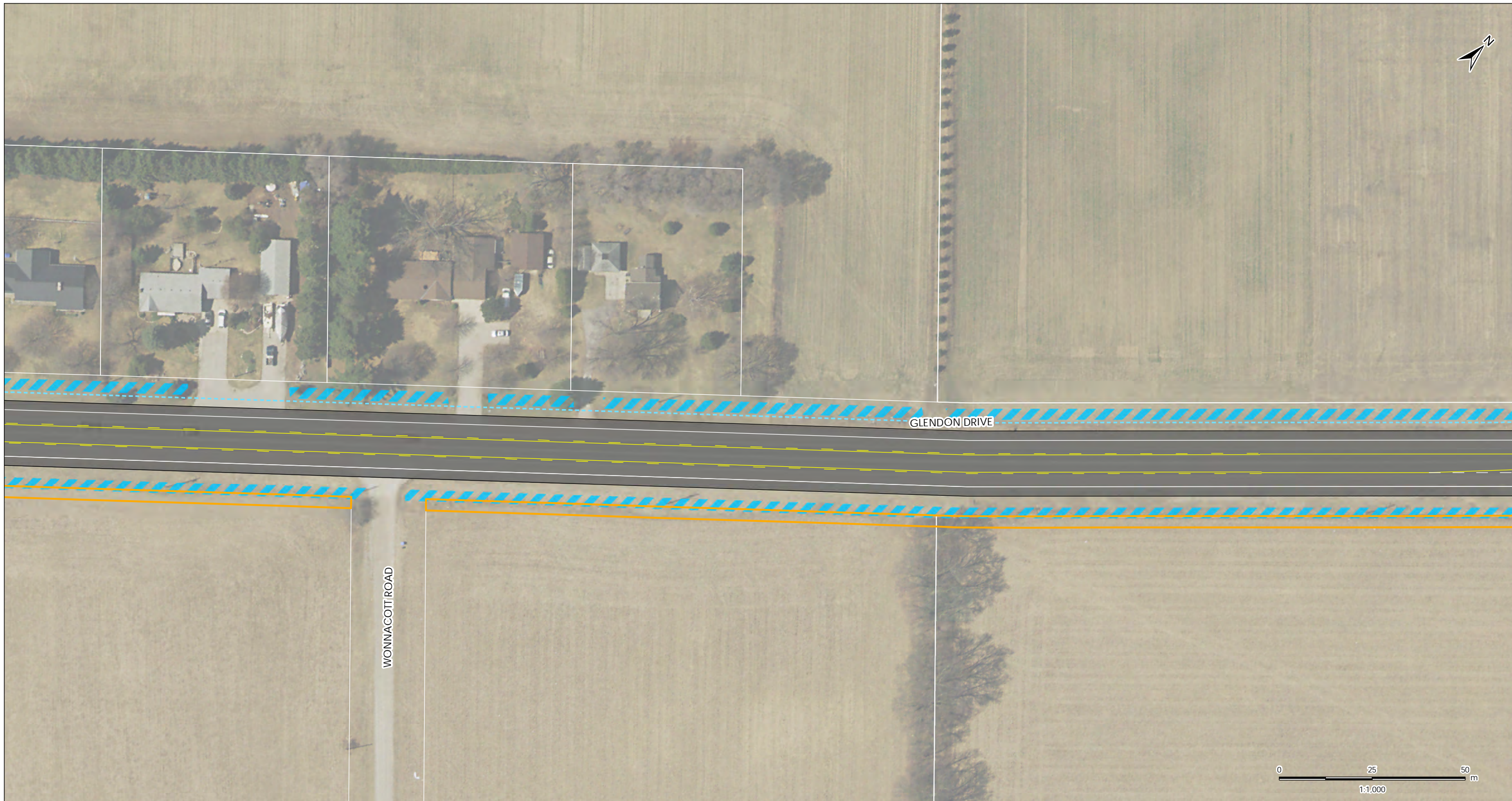

Figure No.
14.2 (Sheet 1 of 24)

Section 1 - Hwy 402 Interchange to West of Komoka Road Recommended Corridor Design



V:\01614\active\161413164\design\drawing\GIS\MXD\Final Report\161413164_Alignments_FinalReport.mxd
Revised: 2018-02-14 By: kbuchanan

February 2018
161413164



Legend	
	Signalized Intersection
	Proposed Sanitary
	Existing Sanitary
	Proposed Storm
	Existing Storm
	Proposed Watermain
	Existing Watermain
	Potential Property Requirement
	Asphalt
	Enhanced Ditch

- Notes
1. Coordinate System: NAD 1983 UTM zone 17N
 2. Base features produced under license with the Ontario Ministry of Natural Resources and Forestry © Queen's Printer for Ontario, 2017.
 3. 2015 orthomagery used under license with the County of Middlesex, © 2017.

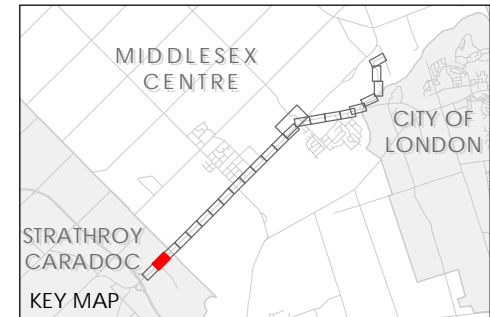

Figure No.
14.2 (Sheet 2 of 24)

Section 1 - Hwy 402 Interchange to West of Komoka Road Recommended Corridor Design



V:\01614\active\161413164\design\drawing\GIS\MXD\Final Report\161413164_Alignments_FinalReport.mxd
Revised: 2018-02-14 By: kbuchanan

February 2018
161413164



Legend	
	Signalized Intersection
	Proposed Sanitary
	Existing Sanitary
	Proposed Storm
	Existing Storm
	Proposed Watermain
	Existing Watermain
	Potential Property Requirement
	Asphalt
	Enhanced Ditch

- Notes**
1. Coordinate System: NAD 1983 UTM zone 17N
 2. Base features produced under license with the Ontario Ministry of Natural Resources and Forestry © Queen's Printer for Ontario, 2017.
 3. 2015 orthoimagery used under license with the County of Middlesex, © 2017.

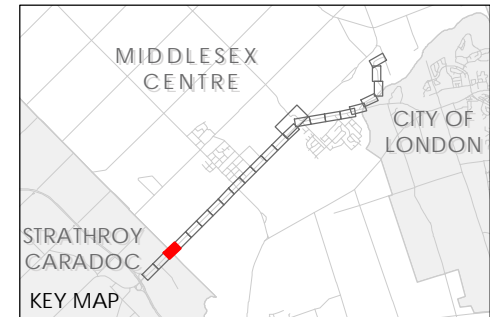

Figure No.
14.2 (Sheet 3 of 24)

Section 1 - Hwy 402 Interchange to West of Komoka Road Recommended Corridor Design



V:\01614\active\161413164\design\drawing\GIS\MXD\Final Report\161413164_Alignments_FinalReport.mxd
 Revised: 2018-02-14 By: kbuchanan

February 2018
161413164



Legend	
	Signalized Intersection
	Proposed Sanitary
	Existing Sanitary
	Proposed Storm
	Existing Storm
	Proposed Watermain
	Existing Watermain
	Potential Property Requirement
	Asphalt
	Enhanced Ditch

- Notes**
- Coordinate System: NAD 1983 UTM zone 17N
 - Base features produced under license with the Ontario Ministry of Natural Resources and Forestry © Queen's Printer for Ontario, 2017.
 - 2015 orthoimagery used under license with the County of Middlesex, © 2017.

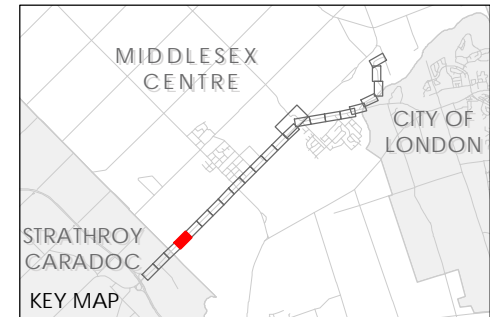

Figure No.
14.2 (Sheet 4 of 24)

Section 1 - Hwy 402 Interchange to West of Komoka Road Recommended Corridor Design



V:\01614\active\161413164\design\drawing\GIS\MXD\FinalReport\161413164_Alignments_FinalReport.mxd
 Revised: 2018-02-14 By: kbuchanan

February 2018
161413164



Legend	
	Signalized Intersection
	Proposed Sanitary
	Existing Sanitary
	Proposed Storm
	Existing Storm
	Proposed Watermain
	Existing Watermain
	Potential Property Requirement
	Asphalt
	Enhanced Ditch

- Notes**
- Coordinate System: NAD 1983 UTM zone 17N
 - Base features produced under license with the Ontario Ministry of Natural Resources and Forestry © Queen's Printer for Ontario, 2017.
 - 2015 orthomagery used under license with the County of Middlesex, © 2017.

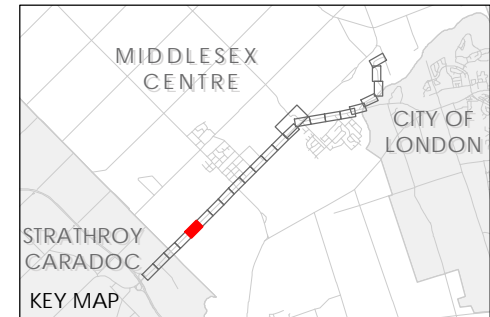

Figure No.
14.2 (Sheet 5 of 24)

Section 1 - Hwy 402 Interchange to West of Komoka Road Recommended Corridor Design



V:\01614\active\161413164\design\drawing\GIS\MXD\FinalReport\161413164_Alignments_FinalReport.mxd
 Revised: 2018-02-14 By: kbuchanan

February 2018
161413164



Legend	
	Signalized Intersection
	Proposed Sanitary
	Existing Sanitary
	Proposed Storm
	Existing Storm
	Proposed Watermain
	Existing Watermain
	Potential Property Requirement
	Asphalt
	Enhanced Ditch

- Notes**
- Coordinate System: NAD 1983 UTM zone 17N
 - Base features produced under license with the Ontario Ministry of Natural Resources and Forestry © Queen's Printer for Ontario, 2017.
 - 2015 orthoimagery used under license with the County of Middlesex, © 2017.

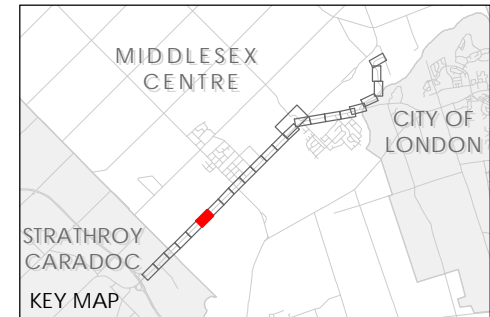

Figure No.
14.2 (Sheet 6 of 24)

Section 1 - Hwy 402 Interchange to West of Komoka Road Recommended Corridor Design



V:\01614\active\161413164\design\drawing\GIS\MXD\FinalReport\161413164_Alignments_FinalReport.mxd
 Revised: 2018-02-14 By: kbuchanan

February 2018
161413164



Legend	
	Signalized Intersection
	Proposed Sanitary
	Existing Sanitary
	Proposed Storm
	Existing Storm
	Proposed Watermain
	Existing Watermain
	Potential Property Requirement
	Asphalt
	Curb
	Sidewalk/Path
	Enhanced Ditch

- Notes**
1. Coordinate System: NAD 1983 UTM zone 17N
 2. Base features produced under license with the Ontario Ministry of Natural Resources and Forestry © Queen's Printer for Ontario, 2017.
 3. 2015 orthomagey used under license with the County of Middlesex, © 2017.

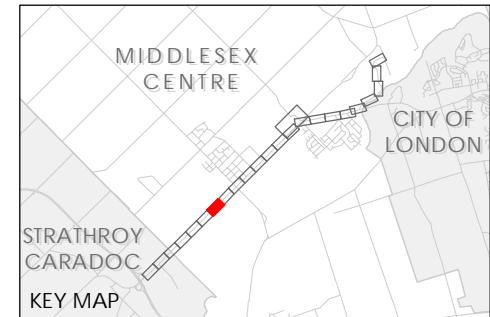

Figure No.
14.2 (Sheet 7 of 24)

Section 1 - Hwy 402 Interchange to West of Komoka Road Recommended Corridor Design



V:\01614\active\161413164\design\drawing\GIS\MXD\FinalReport\161413164_Alignments_FinalReport.mxd
 Revised: 2018-02-14 By: kbuchanan

February 2018
161413164



Legend	
	Signalized Intersection
	Proposed Sanitary
	Existing Sanitary
	Proposed Storm
	Existing Storm
	Proposed Watermain
	Existing Watermain
	Potential Property Requirement
	Asphalt
	Curb
	Concrete Median
	Boulevard
	Sidewalk/Path

- Notes**
1. Coordinate System: NAD 1983 UTM zone 17N
 2. Base features produced under license with the Ontario Ministry of Natural Resources and Forestry © Queen's Printer for Ontario, 2017.
 3. 2015 orthoimagery used under license with the County of Middlesex, © 2017.

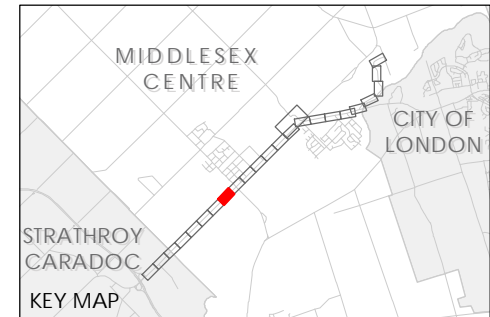
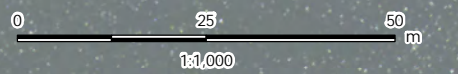
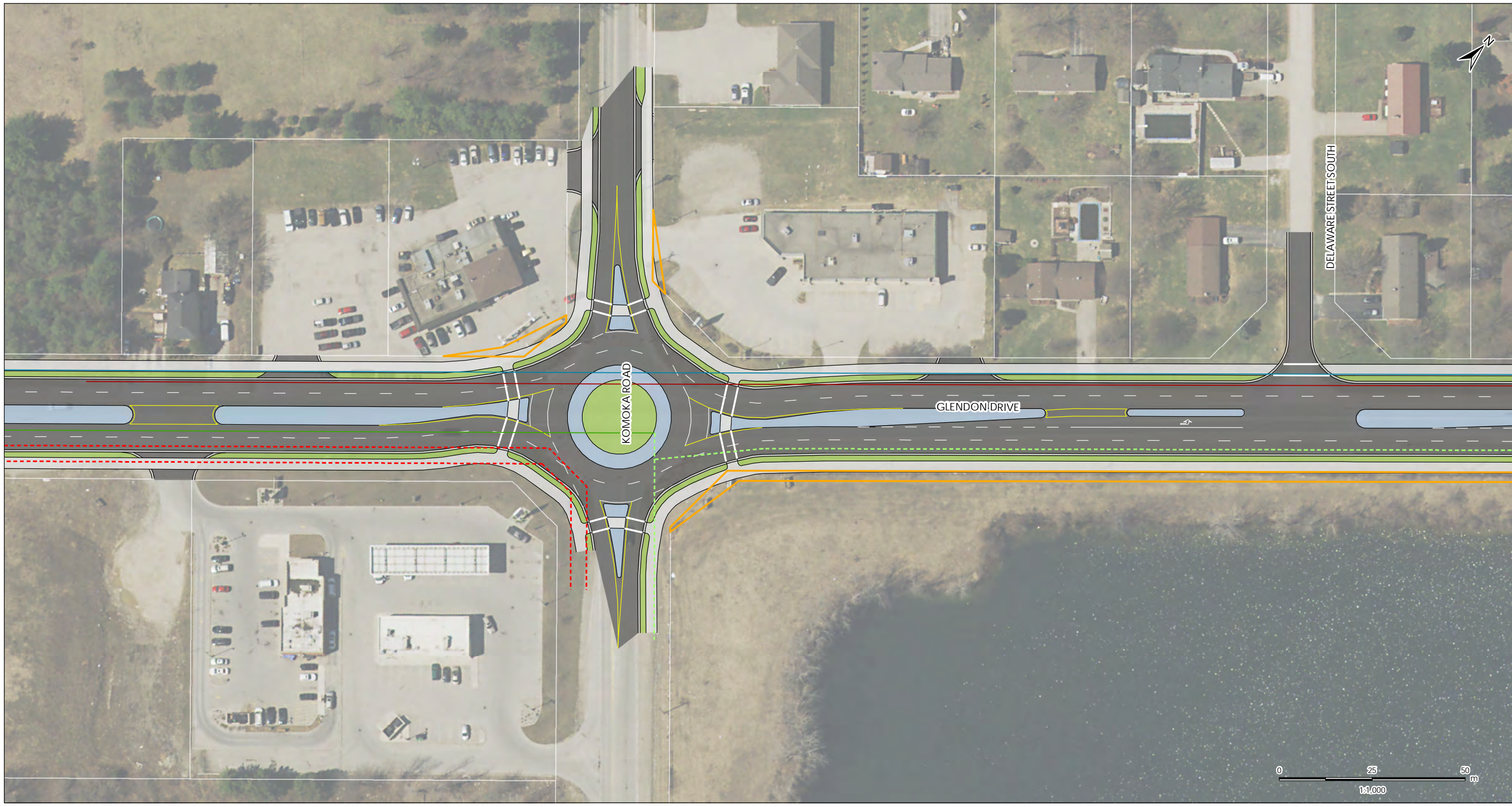

Figure No.
14.2 (Sheet 8 of 24)

Section 1 - Hwy 402 Interchange to West of Komoka Road Recommended Corridor Design

V:\01614\active\161413164\design\drawing\GIS\MXD\FinalReport\161413164_Alignments_FinalReport.mxd
Revised: 2018-02-14 By: kbuchanan



February 2018
161413164



Legend	
	Signalized Intersection
	Proposed Sanitary
	Existing Sanitary
	Proposed Storm
	Existing Storm
	Proposed Watermain
	Existing Watermain
	Potential Property Requirement
	Asphalt
	Curb
	Concrete Median
	Boulevard
	Sidewalk/Path

- Notes**
- Coordinate System: NAD 1983 UTM zone 17N
 - Base features produced under license with the Ontario Ministry of Natural Resources and Forestry © Queen's Printer for Ontario, 2017.
 - 2015 orthoimagery used under license with the County of Middlesex, © 2017.

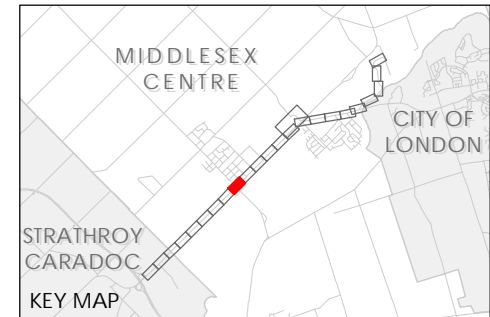

Figure No.
14.5 (Sheet 9 of 24)

Section 2 - Komoka Road to Jefferies Road/Vanneck Road Recommended Corridor Design



V:\01614\active\161413164\design\drawing\GIS\MXD\Final Report\161413164_Alignments_FinalReport.mxd
 Revised: 2018-02-14 By: kbuchanan

February 2018
161413164



Legend	
	Signalized Intersection
	Proposed Sanitary
	Existing Sanitary
	Proposed Storm
	Existing Storm
	Proposed Watermain
	Existing Watermain
	Potential Property Requirement
	Asphalt
	Curb
	Concrete Median
	Boulevard
	Sidewalk/Path

- Notes**
- Coordinate System: NAD 1983 UTM zone 17N
 - Base features produced under license with the Ontario Ministry of Natural Resources and Forestry © Queen's Printer for Ontario, 2017.
 - 2015 orthomagery used under license with the County of Middlesex, © 2017.

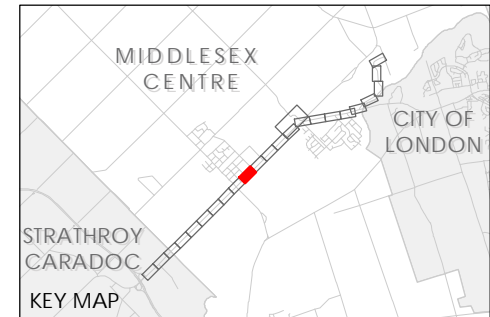
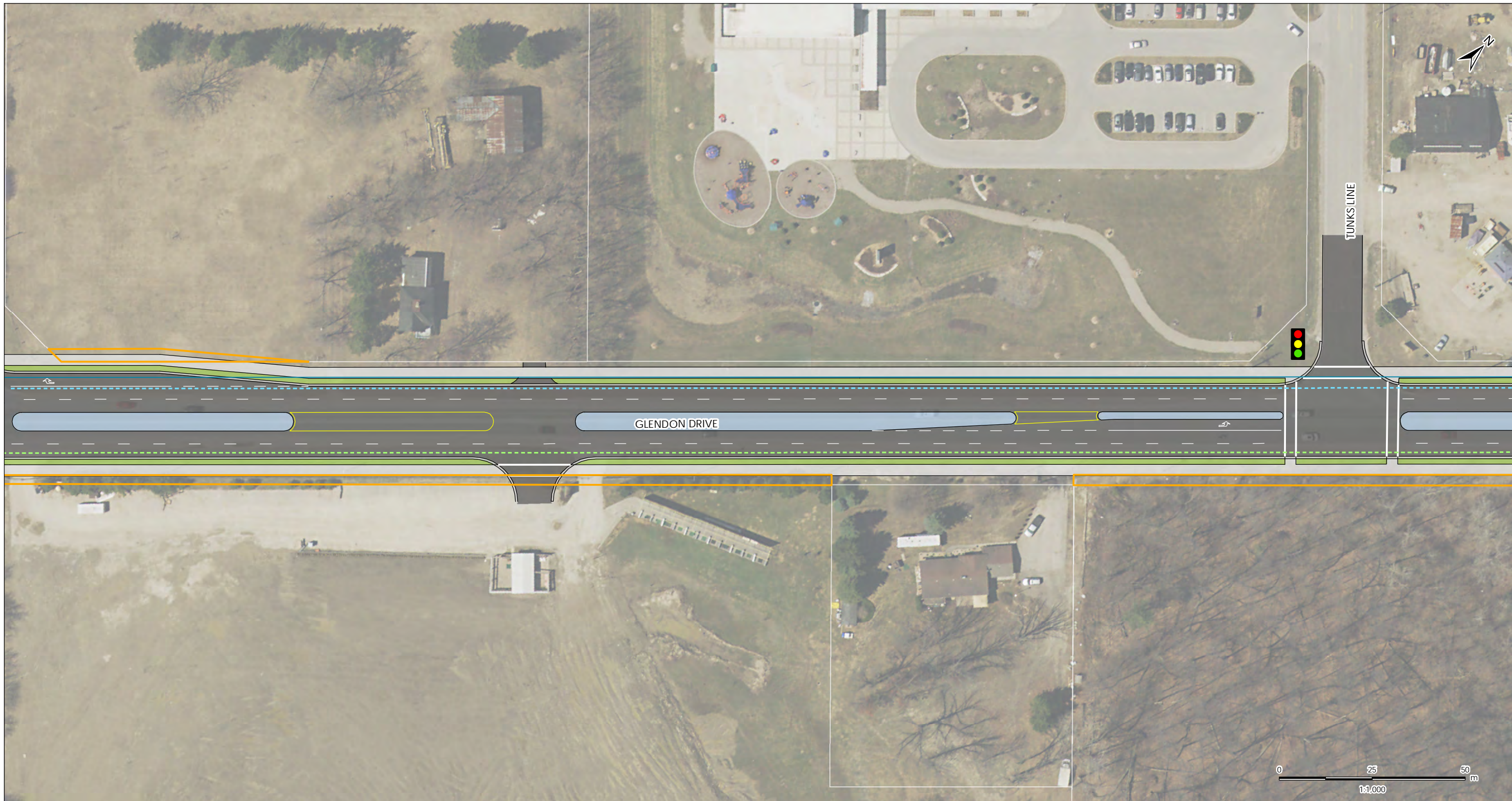

Figure No.
14.5 (Sheet 10 of 24)

Section 2 - Komoka Road to Jefferies Road/Vanneck Road Recommended Corridor Design



V:\01614\active\161413164\design\drawing\GIS\MXD\FinalReport\161413164_Alignments_FinalReport.mxd
 Revised: 2018-02-14 By: kbuchanan

February 2018
161413164



Legend	
	Signalized Intersection
	Proposed Sanitary
	Existing Sanitary
	Proposed Storm
	Existing Storm
	Proposed Watermain
	Existing Watermain
	Potential Property Requirement
	Asphalt
	Curb
	Concrete Median
	Boulevard
	Sidewalk/Path

- Notes**
- Coordinate System: NAD 1983 UTM zone 17N
 - Base features produced under license with the Ontario Ministry of Natural Resources and Forestry © Queen's Printer for Ontario, 2017.
 - 2015 orthomagery used under license with the County of Middlesex, © 2017.

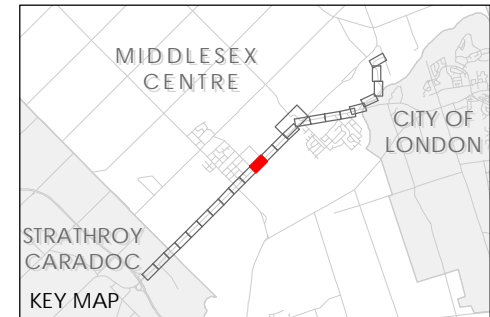
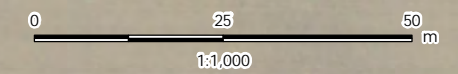

Figure No.
14.5 (Sheet 11 of 24)

Section 2 - Komoka Road to Jefferies Road/Vanneck Road Recommended Corridor Design



V:\01614\active\161413164\design\drawing\GIS\MXD\FinalReport\161413164_Alignments_FinalReport.mxd
 Revised: 2018-02-14 By: kbuchanan



February 2018
161413164



Legend	
	Signalized Intersection
	Proposed Sanitary
	Existing Sanitary
	Proposed Storm
	Existing Storm
	Proposed Watermain
	Existing Watermain
	Potential Property Requirement
	Asphalt
	Curb
	Concrete Median
	Boulevard
	Sidewalk/Path

- Notes**
- Coordinate System: NAD 1983 UTM zone 17N
 - Base features produced under license with the Ontario Ministry of Natural Resources and Forestry © Queen's Printer for Ontario, 2017.
 - 2015 orthomagery used under license with the County of Middlesex, © 2017.

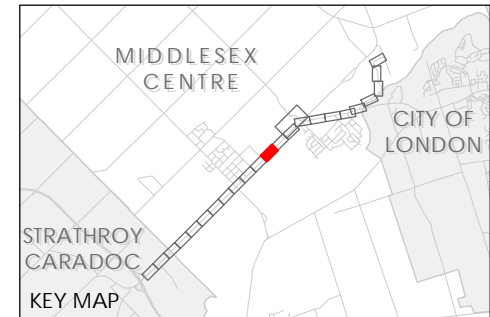

Figure No.
14.5 (Sheet 12 of 24)

Section 2 - Komoka Road to Jefferies Road/Vanneck Road Recommended Corridor Design



V:\01614\active\161413164\design\drawing\GIS\MXD\FinalReport\161413164_Alignments_FinalReport.mxd
 Revised: 2018-02-14 By: kbuchanan

February 2018
161413164



Legend	
	Signalized Intersection
	Proposed Sanitary
	Existing Sanitary
	Proposed Storm
	Existing Storm
	Proposed Watermain
	Existing Watermain
	Potential Property Requirement
	Asphalt
	Curb
	Concrete Median
	Boulevard
	Sidewalk/Path

- Notes**
- Coordinate System: NAD 1983 UTM zone 17N
 - Base features produced under license with the Ontario Ministry of Natural Resources and Forestry © Queen's Printer for Ontario, 2017.
 - 2015 orthomagery used under license with the County of Middlesex, © 2017.

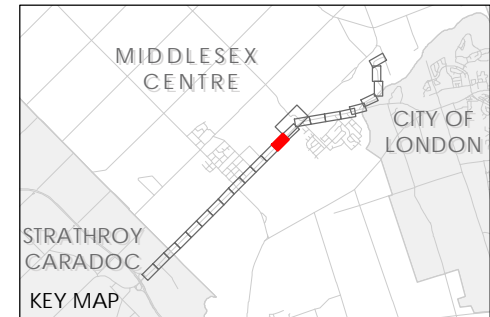
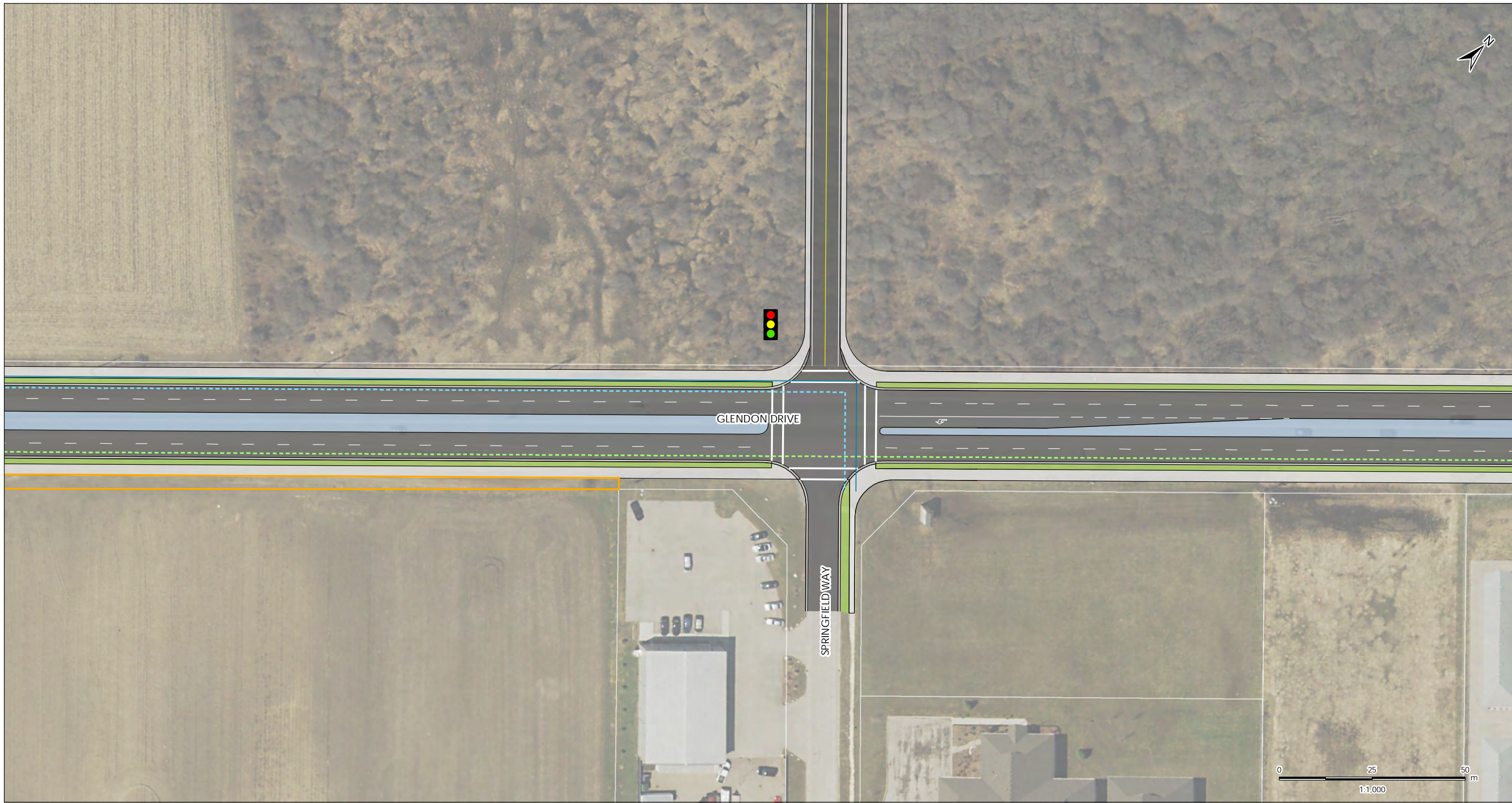

Figure No.
14.5 (Sheet 13 of 24)

Section 2 - Komoka Road to Jefferies Road/Vanneck Road Recommended Corridor Design

V:\01614\active\161413164\design\drawing\GIS\MXD\FinalReport\161413164_Alignments_FinalReport.mxd
Revised: 2018-02-14 By: kbuchanan



February 2018
161413164



Legend	
	Signalized Intersection
	Proposed Sanitary
	Existing Sanitary
	Proposed Storm
	Existing Storm
	Proposed Watermain
	Existing Watermain
	Potential Property Requirement
	Asphalt
	Curb
	Concrete Median
	Boulevard
	Sidewalk/Path

- Notes**
- Coordinate System: NAD 1983 UTM zone 17N
 - Base features produced under license with the Ontario Ministry of Natural Resources and Forestry © Queen's Printer for Ontario, 2017.
 - 2015 orthomagey used under license with the County of Middlesex, © 2017.

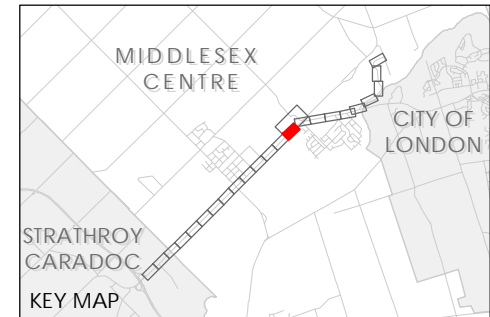

Figure No.
14.5 (Sheet 14 of 24)

Section 2 - Komoka Road to Jefferies Road/Vanneck Road Recommended Corridor Design



V:\01614\active\161413164\design\drawing\GIS\MXD\FinalReport\161413164_Alignments_FinalReport.mxd
 Revised: 2018-02-14 By: kbuchanan

February 2018
161413164



Legend	
	Signalized Intersection
	Proposed Sanitary
	Existing Sanitary
	Proposed Storm
	Existing Storm
	Proposed Watermain
	Existing Watermain
	Potential Property Requirement
	Asphalt
	Curb
	Gravel
	Concrete Median
	Boulevard
	Sidewalk/Path

- Notes**
- Coordinate System: NAD 1983 UTM zone 17N
 - Base features produced under license with the Ontario Ministry of Natural Resources and Forestry © Queen's Printer for Ontario, 2017.
 - 2015 orthomagey used under license with the County of Middlesex, © 2017.

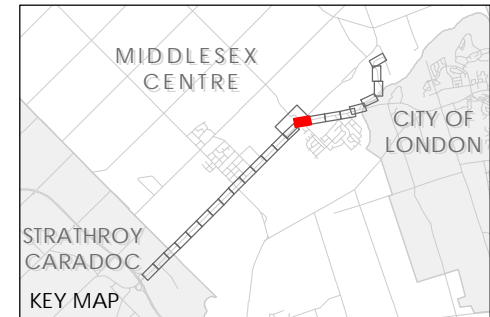

Figure No.
14.5 (Sheet 15 of 24)

Section 2 - Komoka Road to Jefferies Road/Vanneck Road Recommended Corridor Design



V:\01614\active\161413164\design\drawing\GIS\MXD\FinalReport\161413164_Alignments_FinalReport.mxd
 Revised: 2018-02-14 By: kbuchanan

February 2018
161413164



Legend	
	Signalized Intersection
	Proposed Sanitary
	Existing Sanitary
	Proposed Storm
	Existing Storm
	Proposed Watermain
	Existing Watermain
	Potential Property Requirement
	Asphalt
	Curb
	Boulevard
	Sidewalk/Path

- Notes**
- Coordinate System: NAD 1983 UTM zone 17N
 - Base features produced under license with the Ontario Ministry of Natural Resources and Forestry © Queen's Printer for Ontario, 2017.
 - 2015 orthoimagery used under license with the County of Middlesex, © 2017.

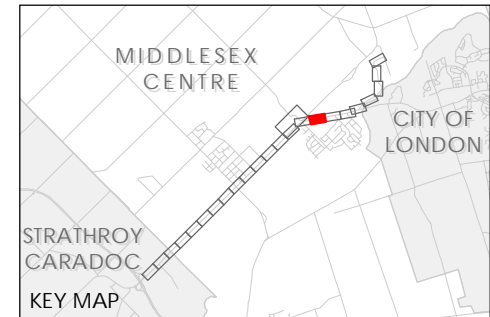
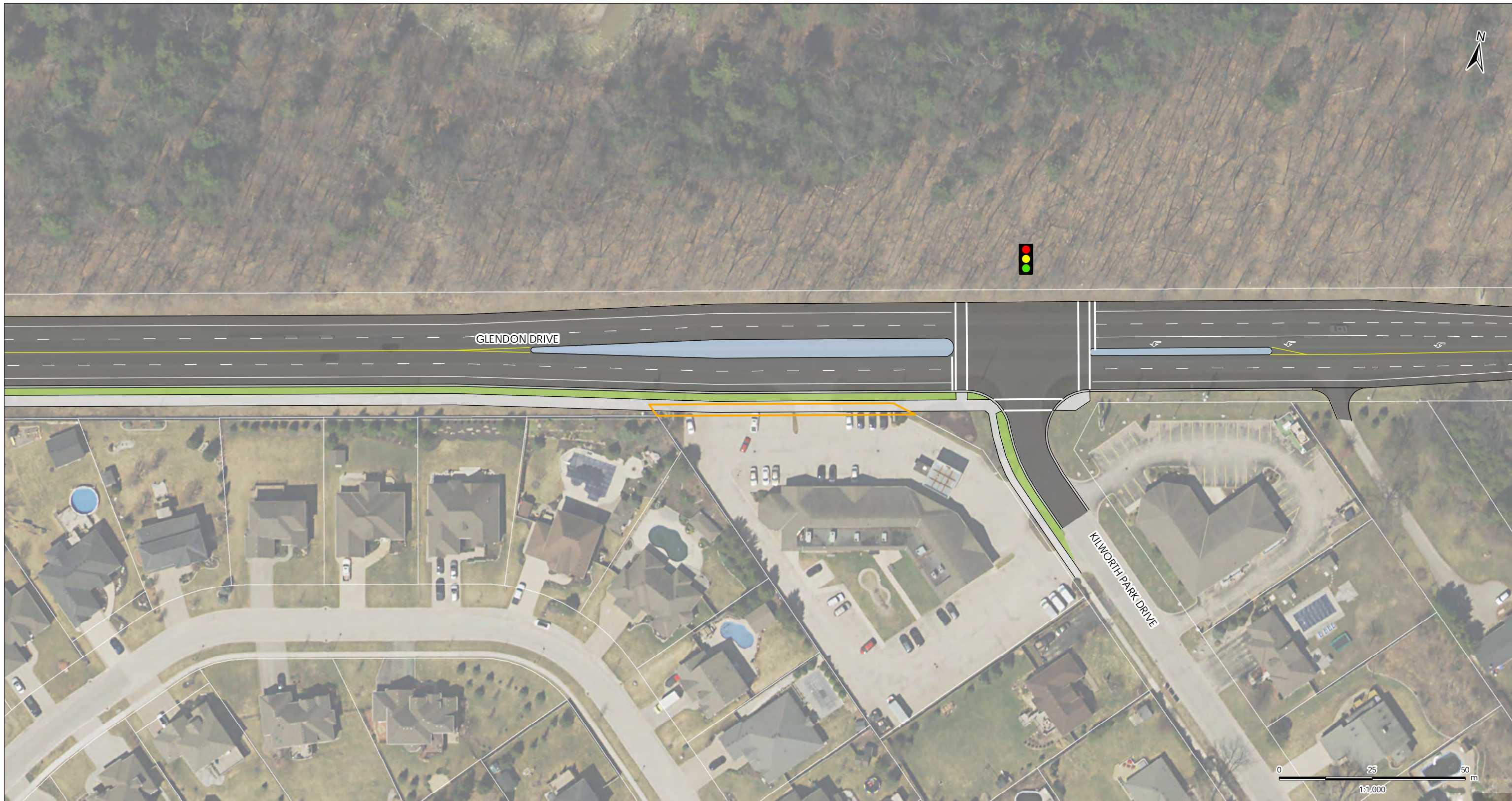

Figure No.
14.7 (Sheet 16 of 24)

Section 3 - Jefferies Road/Vanneck Road to Kilworth Park Drive Recommended Corridor Design



V:\01614\active\161413164\design\drawing\GIS\MXD\FinalReport\161413164_Alignments_FinalReport.mxd
Revised: 2018-02-14 By: kbuchanan

February 2018
161413164



Legend	
	Signalized Intersection
	Proposed Sanitary
	Existing Sanitary
	Proposed Storm
	Existing Storm
	Proposed Watermain
	Existing Watermain
	Potential Property Requirement
	Asphalt
	Curb
	Concrete Median
	Boulevard
	Sidewalk/Path

- Notes**
1. Coordinate System: NAD 1983 UTM zone 17N
 2. Base features produced under license with the Ontario Ministry of Natural Resources and Forestry © Queen's Printer for Ontario, 2017.
 3. 2015 orthomagey used under license with the County of Middlesex, © 2017.

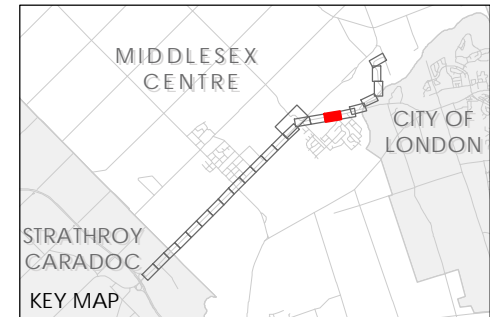

Figure No.
14.10 (Sheet 17 of 24)

Section 3 - Jefferies Road/Vanneck Road to Kilworth Park Drive Recommended Corridor Design



V:\01614\active\161413164\design\drawing\GIS\MXD\FinalReport\161413164_Alignments_FinalReport.mxd
 Revised: 2018-02-14 By: kbuchanan

February 2018
161413164



Legend	
	Signalized Intersection
	Proposed Sanitary
	Existing Sanitary
	Proposed Storm
	Existing Storm
	Proposed Watermain
	Existing Watermain
	Potential Property Requirement
	Asphalt

- Notes**
- Coordinate System: NAD 1983 UTM zone 17N
 - Base features produced under license with the Ontario Ministry of Natural Resources and Forestry © Queen's Printer for Ontario, 2017.
 - 2015 orthoimagery used under license with the County of Middlesex, © 2017.

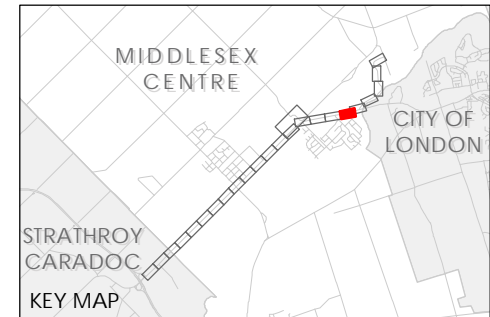

Figure No.
14.10 (Sheet 18 of 24)

Section 4 - Kilworth Park Drive to the Thames River Bridge Recommended Corridor Design

V:\01614\active\161413164\design\drawing\GIS\MXD\FinalReport\161413164_Alignments_FinalReport.mxd
 Revised: 2018-02-14 By: kbuchanan



February 2018
 161413164



Legend	
	Signalized Intersection
	Proposed Sanitary
	Existing Sanitary
	Proposed Storm
	Existing Storm
	Proposed Watermain
	Existing Watermain
	Potential Property Requirement
	Asphalt
	Gravel
	Sidewalk/Path

- Notes**
- Coordinate System: NAD 1983 UTM zone 17N
 - Base features produced under license with the Ontario Ministry of Natural Resources and Forestry © Queen's Printer for Ontario, 2017.
 - 2015 orthomagery used under license with the County of Middlesex, © 2017.

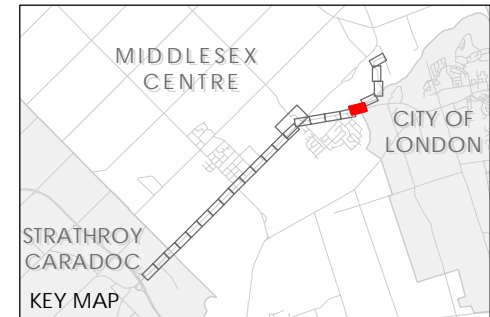
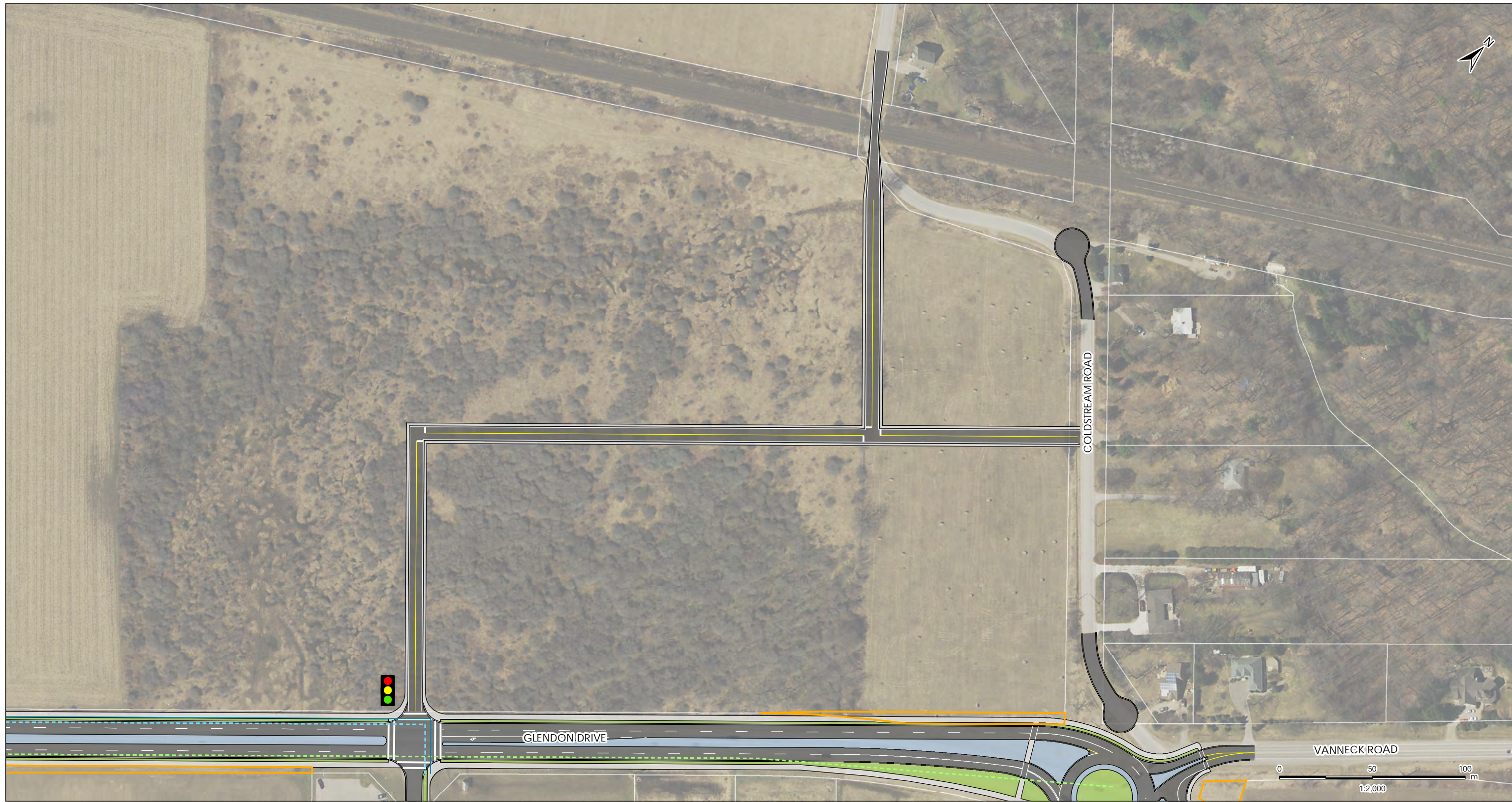

Figure No.
 14.10 (Sheet 19 of 24)

Section 4 - Kilworth Park Drive to the Thames River Bridge Recommended Corridor Design

V:\01614\active\161413164\design\drawing\GIS\MXD\FinalReport\161413164_Alignments_FinalReport.mxd
 Revised: 2018-02-14 By: kbuchanan



February 2018
 161413164



Legend	
	Signalized Intersection
	Proposed Sanitary
	Existing Sanitary
	Proposed Storm
	Existing Storm
	Proposed Watermain
	Existing Watermain
	Potential Property Requirement
	Asphalt
	Curb
	Gravel
	Concrete Median
	Boulevard
	Sidewalk/Path

- Notes**
- Coordinate System: NAD 1983 UTM zone 17N
 - Base features produced under license with the Ontario Ministry of Natural Resources and Forestry © Queen's Printer for Ontario, 2017.
 - 2015 orthoimagery used under license with the County of Middlesex, © 2017.

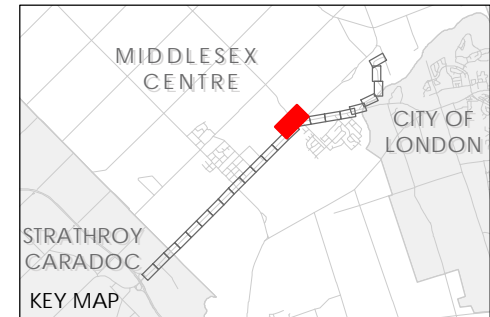

Figure No.
 14.15 (Sheet 20 of 24)
 Coldstream Road Realignment

V:\01614\active\161413164\design\drawing\GIS\MXD\Final Report\161413164_Alignments_FinalReport.mxd
 Revised: 2018-02-14 By: kbuchanan



February 2018
 161413164



Legend	
	Signalized Intersection
	Proposed Sanitary
	Existing Sanitary
	Proposed Storm
	Existing Storm
	Proposed Watermain
	Existing Watermain
	Potential Property Requirement
	Asphalt
	Gravel

- Notes**
1. Coordinate System: NAD 1983 UTM zone 17N
 2. Base features produced under license with the Ontario Ministry of Natural Resources and Forestry © Queen's Printer for Ontario, 2017.
 3. 2015 orthoimagery used under license with the County of Middlesex, © 2017.

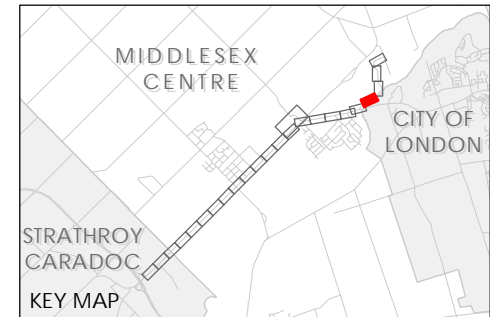

Figure No.
 14.16 (Sheet 21 of 24)
 Old River Road Corridor

V:\01614\active\161413164\design\drawing\GIS\MXD\FinalReport\161413164_Alignments_FinalReport.mxd
 Revised: 2018-02-14 By: kbuchanan



February 2018
161413164



Legend	
	Signalized Intersection
	Proposed Sanitary
	Existing Sanitary
	Proposed Storm
	Existing Storm
	Proposed Watermain
	Existing Watermain
	Potential Property Requirement
	Asphalt
	Gravel

- Notes**
- Coordinate System: NAD 1983 UTM zone 17N
 - Base features produced under license with the Ontario Ministry of Natural Resources and Forestry © Queen's Printer for Ontario, 2017.
 - 2015 orthomagey used under license with the County of Middlesex, © 2017.

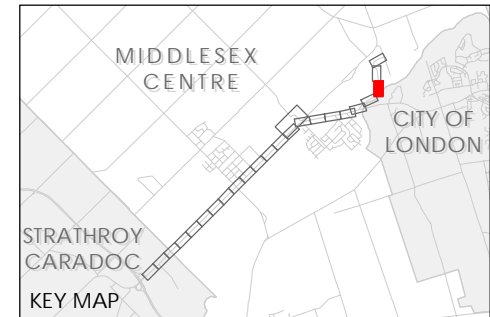

Figure No.
14.16 (Sheet 22 of 24)

Old River Road Corridor

V:\01614\active\161413164\design\drawing\GIS\MXD\FinalReport\161413164_Alignments_FinalReport.mxd
 Revised: 2018-02-14 By: kbuchanan



Legend	
	Signalized Intersection
	Proposed Sanitary
	Existing Sanitary
	Proposed Storm
	Existing Storm
	Proposed Watermain
	Existing Watermain
	Potential Property Requirement
	Asphalt
	Gravel

- Notes**
1. Coordinate System: NAD 1983 UTM zone 17N
 2. Base features produced under license with the Ontario Ministry of Natural Resources and Forestry © Queen's Printer for Ontario, 2017.
 3. 2015 orthoimagery used under license with the County of Middlesex, © 2017.

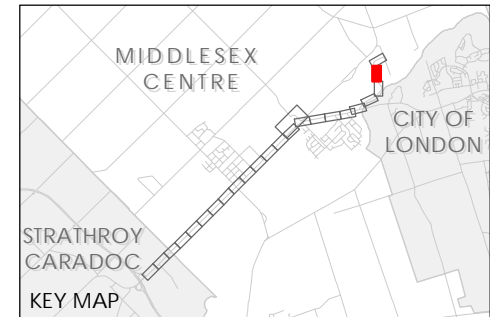

Figure No.
 14.16 (Sheet 23 of 24)
 Old River Road Corridor

V:\01614\active\161413164\design\drawing\GIS\MXD\FinalReport\161413164_Alignments_FinalReport.mxd
 Revised: 2018-02-14 By: kbuchanan



February 2018
161413164



Legend	
	Signalized Intersection
	Proposed Sanitary
	Existing Sanitary
	Proposed Storm
	Existing Storm
	Proposed Watermain
	Existing Watermain
	Potential Property Requirement
	Gate
	Asphalt
	Gravel

- Notes**
1. Coordinate System: NAD 1983 UTM zone 17N
 2. Base features produced under license with the Ontario Ministry of Natural Resources and Forestry © Queen's Printer for Ontario, 2017.
 3. 2015 orthomagey used under license with the County of Middlesex, © 2017.

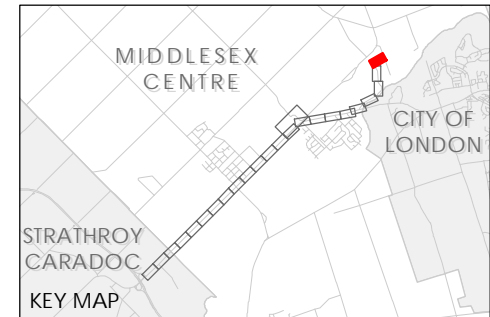

Figure No.
14.16 (Sheet 24 of 24)
Old River Road Corridor